



PEACE RIVER REGIONAL DISTRICT

Dawson Creek
PO box 810
Dawson Creek, BC
V1G 4H8

P:(250)784-3200
E:prrd.dc@prrd.bc.ca

Fort St John
9505 100th Street
Fort St John, BC
V1J 4N4

P:(250)785-8084
E:prrd.fsj@prrd.bc.ca

For Office Use:
Receipt # _____
Date Received _____
File No. _____
Sign Issued: Yes [] No [] N/A []

Application for Development

1. TYPE OF APPLICATION

- Official Community Plan Bylaw Amendment* \$ 1,500.00
Zoning Bylaw Amendment* # \$ 1,000.00
Official Community Plan / Zoning Bylaw Amendment combined* # \$ 2,000.00
Temporary Use Permit* # \$ 750.00
Temporary Use Permit Renewal \$ 350.00
Development Permit # \$ 250.00
Development Permit Amendment # \$ 200.00
Development Variance Permit \$ 500.00
Liquor Licence Referral Application \$ 150.00

* Sign is required for this application type.
Contaminated Site Declaration Form required for this application type.

- Exclusion from the Agricultural Land Reserve \$ 1,500.00
(Applicant responsible for additional costs associated with the advertisements, signage, and facility rental, if applicable)

2. PLEASE PRINT

Table with 2 columns: Property Owner's Name, Authorized Agent of Owner (if applicable), Address of Owner, Address of Agent, City/Town/Village, Postal Code, Telephone Number, E-mail. Includes handwritten entries like 'Jon Feldmann', 'N/A', 'Charlie Lake B.C.', 'VOC-1HO'.

Notice of collection of personal information:

Personal information on this form is collected for the purpose of processing this application. The personal information is collected under the authority of the *Local Government Act* and the bylaws of the PRRD. Documentation/Information submitted in support of this application can be made available for public inspection pursuant to the *Freedom of Information and Protection of Privacy Act*.

3. PROPERTY DESCRIPTION

Please list the full Legal Description and PID of each property under application		
Legal Description	PID	Area of Each Lot
Lot 3 / Plan 31974 / section 17 / Township 84 Range 19		4.95 <u>ha./acres</u>
		ha./acres
		ha./acres
		TOTAL AREA ha./acres

4. CIVIC ADDRESS OR LOCATION OF PROPERTY: 12828 Hill Top dr

5. PARTICULARS OF PROPOSED AMENDMENT

Please check the box(es) that apply to your application type:

Official Community Plan (OCP) Bylaw amendment:
Proposed Land Use: _____

Zoning Bylaw amendment:
Proposed Land Use: _____

Development Variance Permit – describe proposed variance request:

Temporary Use Permit or Temporary Use Permit Renewal – describe proposed use:

Development Permit or Development Permit Amendment

Liquor Licence Referral Application

6. Describe the existing uses and buildings on the subject property:
Residential Home. Single family Dwelling.

7. Describe your proposal. Attach a separate sheet if necessary:

Remove Existing Garage roof and wall whole - dig up and remove concrete
Foundation that failed - replace with footing and Concrete Foundation
walls ~ add 17'x40 Boat room / Sun room for wife plants.

8. Describe the landscaping being proposed on the property:

replace grass ? its my house ?

9. Reasons and comments in support of the application. Attach a separate sheet if necessary:

Garage Foundation had ripped out of ground from frost

10. Describe the proposed and/or existing means of sewage disposal for the property:

Lagoon

11. Describe the proposed and/or existing means of water supply for the property:

well

THE FOLLOWING INFORMATION IS REQUIRED FOR ALL APPLICATIONS:

14. Proof of ownership of the subject property or properties dated no more than thirty (30) days prior to the date of application. (For example: State of Title Certificate, BC Land Title Office Property Title Search, Corporate Registry Search, or recent Property Tax Notice.)

15. A Sketch Plan of the subject property or properties, showing the following:

- (a) the legal boundaries and dimensions of the subject property;
- (b) boundaries, dimensions, and area of any proposed lots (if subdivision is being proposed);
- (c) the location and size of existing buildings and structures on the subject property, with distances to property lines;
- (d) the location and size of any proposed buildings, structures, or additions thereto, with distances to property lines;
- (e) the location of any existing sewage disposal systems;
- (f) the location of any existing or proposed water source;
- (g) the location and dimensions of all accesses and egresses to the property including driveways;
- (h) any existing landscaping or vegetation;
- (i) any existing landscaping or vegetation to be removed; and
- (j) any new landscaping or vegetation proposed.

ADDITIONAL OR MORE DETAILED INFORMATION MAY BE REQUESTED BY THE PEACE RIVER REGIONAL DISTRICT FOLLOWING REVIEW OF YOUR APPLICATION.

If it is necessary for the property boundaries and the location of buildings and structures to be more accurately defined, a survey plan prepared by a British Columbia Land Surveyor may be required.

Security

Security may be required for the following application types as per the Development Approval Procedures Bylaw No. 2558, 2024:

- Temporary Use Permit; and
- Development Permit.

Public Notice Signs – Development Approval Procedures Bylaw No. 2558, 2024

- 8.2 A Public Notice sign shall be posted on the subject property for any parcel that is subject to an application for:
- a) Amendment to an Official Community Plan and/or Zoning Bylaw;
 - b) Temporary Use Permit; or
 - c) Exclusion from Agricultural Land Reserve, in compliance with the Agriculture Land Commission Act and Regulations.
- 8.3 Failure to post and keep the sign in accordance with this bylaw may result in a delay or postponement of the application.
- 8.4 Any additional notification costs incurred by the Regional District, as a result of the Applicant failing to post the required sign, shall be payable by the Applicant prior to advertising of the Public Hearing or delivery of public notifications.
- 8.5 All Public Notice signs must:
- a) Be placed to maximize its visibility to those travelling along the main highway by which the property is accessed;
 - b) Be erected on the property a minimum of fourteen (14) days prior to the Board considering the application, and the Applicant must submit to the Regional District a photograph clearly showing the sign posted on the property in accordance with this bylaw;
 - c) Be placed in a manner that does not interfere with pedestrian or vehicle traffic flow, or create a potential hazard by obstructing visibility from a highway;
 - d) Be installed in a safe, sturdy manner, capable of withstanding typical wind and other weather conditions;
 - e) Remain in place continuously until the application has been closed; and f) Applicants are encouraged to dispose of the signs by recycling them.

16. I / We the undersigned hereby declare that the information provided in this application is complete and is, to the best of my / our knowledge, a true statement of the facts related to this application.



Signature of Owner

June 12/2026

Date signed

June 12/2026

Date signed

17. **AGENT'S AUTHORIZATION**

If you have an agent act on your behalf in submission of this application, the following authorization **MUST** be signed by **ALL** property owners.

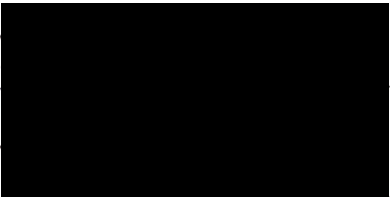
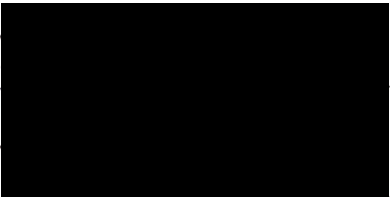
I / We <u>Jon Feldmann</u> and <u>Darla-Lynn Feldmann</u> hereby authorize (name of landowner) (name of landowner)	
<u>Jon Feldmann</u> to act on my/our behalf regarding this application. (name of agent)	
Signature of Owner 	Date: <u>June 12/2026</u>
Signature of Owner 	Date: <u>June 12/2026</u>



CONTAMINATED SITE DECLARATION FORM

I, Jonathan M Feldmann, hereby acknowledge that the *Environmental Management Act, 2003*, as amended, is effective as of February 1, 2021.

Legal Description(s):

Lot 3 - Section 17 - township 84 - Range 19 -
west of the 6 meridian Peace river district Plan
31974

Please check only one:

- I have read [Schedule 2](#) and based on my personal knowledge of the property in question, I do not believe that it is or has been used for any of the industrial or commercial purposes and activities specified in [Schedule 2](#) of the regulations. Accordingly, I elect not to complete and submit a 'site disclosure statement', as outlined in Section 40.(1) of the Act.
- I have read [Schedule 2](#) and one or more of the identified purposes or activities is or has occurred on the land(s) legally described above.
*Please contact staff to submit a "site disclosure statement" at planning@prrd.bc.ca

I further acknowledge that this declaration does not remove any liability, which may otherwise be applicable under the legislation.

Owner/Agent

29, 05, 2026
dd mm yyyy

Owner/Agent

____/____/____
dd mm yyyy

For more information, please visit the ministry's *Identification of Contaminated Sites* webpage or e-mail SiteID@gov.bc.ca



Peace River Regional District



Legend

- Evacuation Orders Currently Is
- Alert
 - Order
- Regional District Boundary
 - Hwy Mile Marker
 - Rural Community
 - 911 Civic Address Rural
 - 911 Civic Address Municipal
 - Parcels
- PRRD Sewer pts
- Air Valve
 - Blow-off
 - Blower Access
 - Cleanout
 - Curb Stop
 - End Cap
 - Flow Meter
 - Lift Station
 - Manhole
 - Outflow
 - Outlet
 - Septic Tank
 - Valve
- PRRD Water pts
- Flow Meter
 - Plug
 - Shutoff
- PRRD Electrical Utility
 - PRRD Sewer Utility
 - PRRD Water Utility
 - Highway

1: 2,257



114.7 0 57.33 114.7 Meters

WGS_1984_Web_Mercator_Auxiliary_Sphere
© Latitude Geographics Group Ltd.

This map is a user generated static output from an Internet mapping site and is for reference only. Data layers that appear on this map may or may not be accurate, current, or otherwise reliable.

THIS MAP IS NOT TO BE USED FOR NAVIGATION

Notes

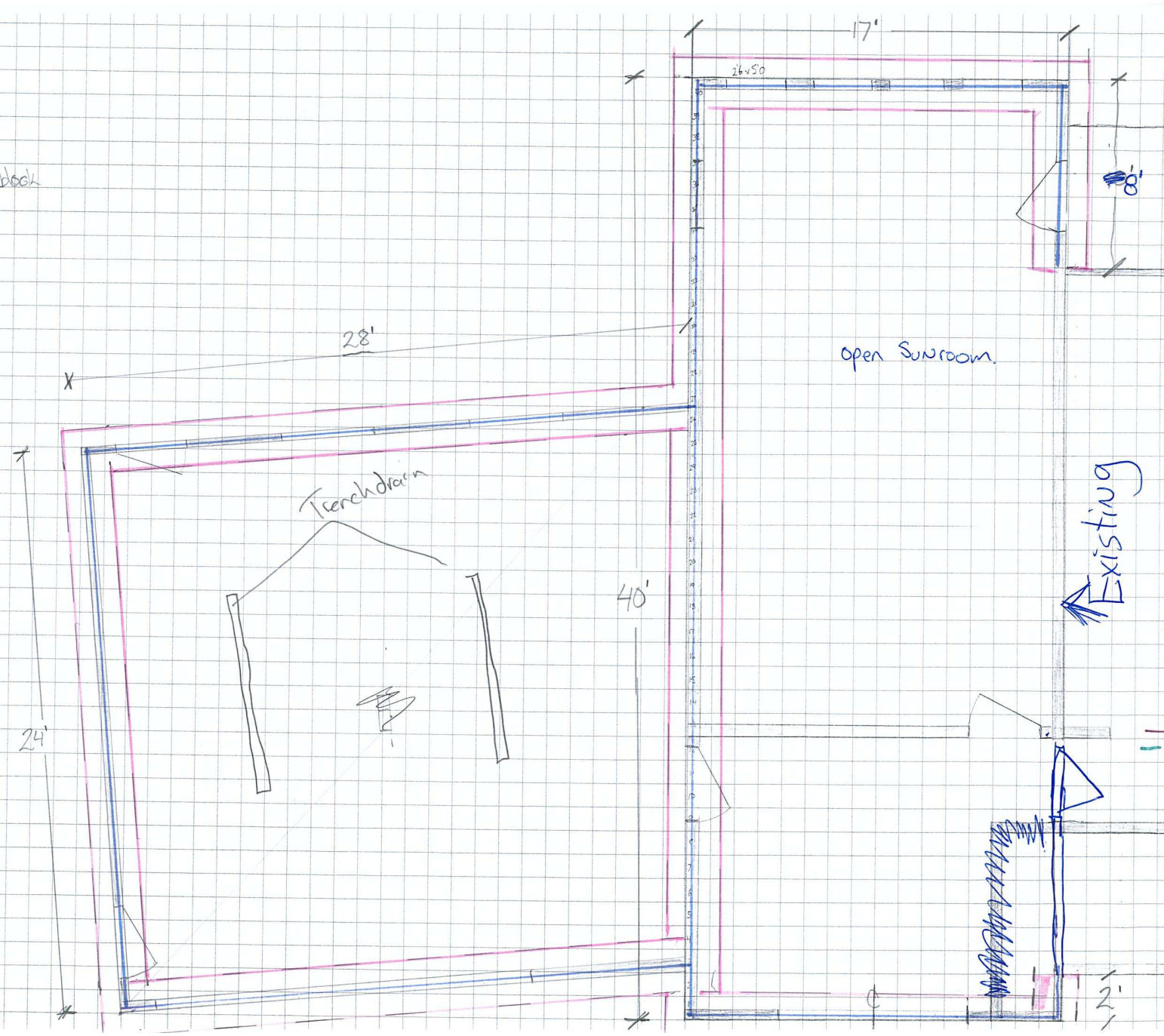
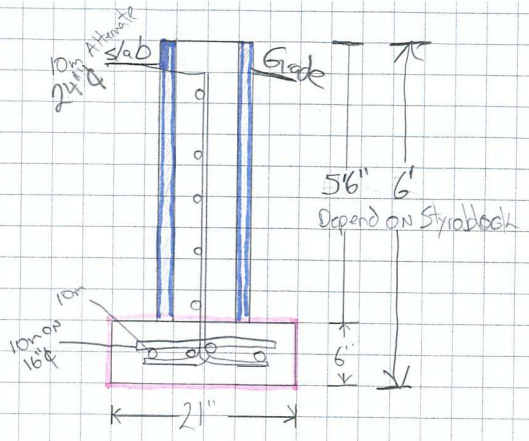

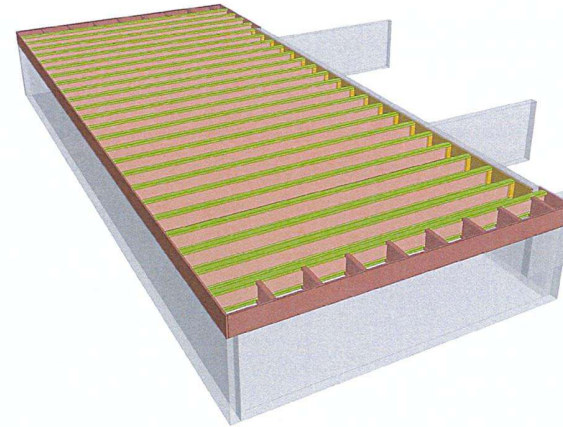
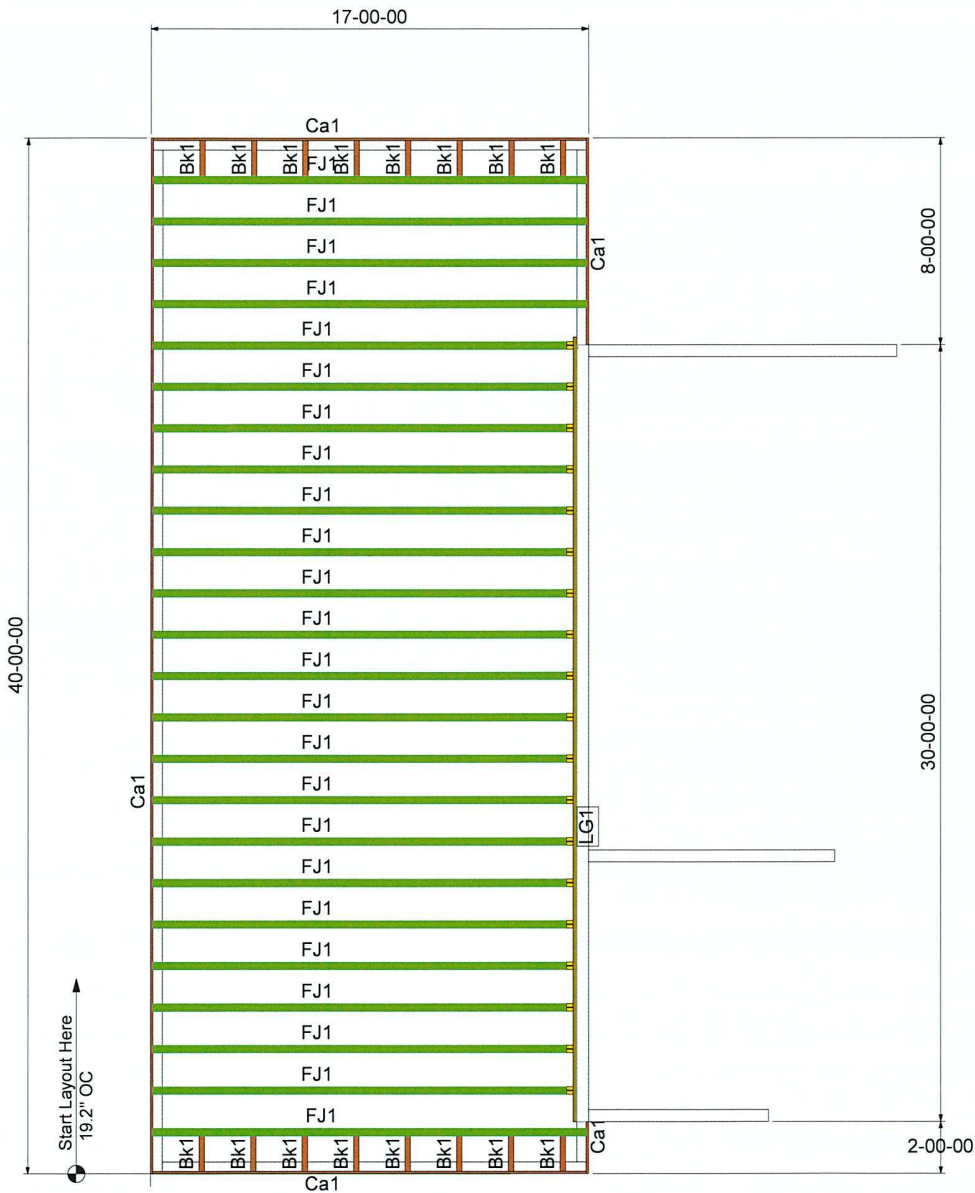

9379 Northern Lights Drive
Fort St. John, BC V1J 6X5
250-787-3033

JOB# 26-0061

PROJECT:
J. Feldman Addition

SPECIAL NOTES:

- *All dimensions and date to be verified on site prior to construction.
- *Any errors and omissions to be reported to designer prior to construction.
- *Contractor must refer to the sealed Truss Shop Drawings for all required bracing and design specifications.
- *On site modifications to trusses must be approved by the truss designer and/or the sealing Professional.
- *Written dimensions supercede scaled dimensions.

PROJECT LEVEL:
TRUSS DESIGN

DESIGNER: M. Smith

SHEET:
1 of 1

COMMERCIAL DEVELOPMENT PERMIT AREA GUIDELINES CHECKLIST

Guidelines	Comments
Building Siting and Design	
1. Buildings shall be located towards the front parcel line, with parking and loading areas located to the side or rear of the parcel.	N/A
2. Building entrances shall be oriented towards the front parcel line and be clearly identifiable. Architectural features such as canopies, lighting and building articulation which highlight entrances are encouraged.	N/A
3. Accessory buildings and uses including storage, repair, and maintenance areas shall be located at the rear or side of the parcel, away from the highway and road right-of-way, in order to enhance the appearance of the development along any such highway or road right-of-way.	N/A
4. Buildings and parking areas shall incorporate universal design principles.	N/A
5. Buildings, accesses and parking areas should be designed in a manner that is easy to understand and navigate while ensuring pedestrian safety.	N/A
6. No buildings or structures shall be located within the sight triangle, as shown in Figure 8 Sight Triangle.	N/A

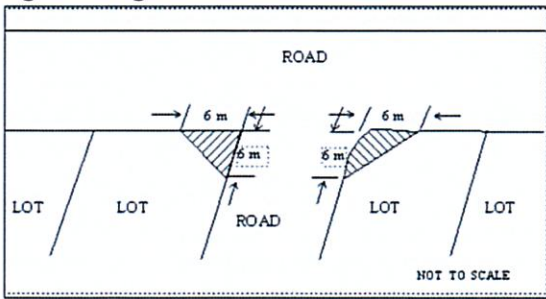

Figure 8 Sight Triangle

7. The use of an overall aesthetic colour scheme is encouraged to promote a cohesive and appealing design.	yes grey siding
Winter Design Considerations	
8. Buildings should be designed to maximize sunlight exposure to absorb and retain heat during winter months while providing shade from the summer sun.	Full sun
9. Building roofs and eaves should be designed to prevent snow from accumulating and sliding on to the ground below.	Yes.
10. Snow storage areas should be situated in areas that receive long periods of sunlight to quickly melt and drain the snow and generally be out of site from highway and road right-of-ways.	N/A
11. Snow storage areas should be located and designed to minimize runoff from snow melt entering naturalized areas or adjacent agricultural lands.	N/A
Materials	
12. Exterior building materials shall be durable and of high quality.	Vynal siding
13. Building façades are encouraged to include a mixture of exterior building cladding materials, such as brick, stone, wood or other durable and aesthetically pleasing material.	LP Board and Batton Feature at entrance.
Parking, Loading, and Circulation	
14. Parking areas should be well-identified from the highway and from major roads.	N/A
15. An identifiable and well-lit pathway should be provided to the front entrance of every building from all on-site parking areas and any adjoining public sidewalks.	N/A

Landscaping	
16. All work, including landscaping, planning, design, installation and maintenance shall be executed to the Canadian Landscape Standards or other applicable trade associations.	N/A
17. Parcels abutting lands zoned Agriculture shall provide a buffer as per the Ministry of Agriculture's Guide to Edge Planning.	N/A
18. Landscaping should be used to protect the building from direct sunlight during afternoon hours during the summer and permit sunlight penetration in the winter.	N/A
19. Landscaping should be designed to shield buildings from strong winds and to not block solar access for south facing walls and windows. Consider planting deciduous trees on the south and east sides of buildings and coniferous trees on the north and west sides of buildings.	N/A
20. Landscaping designs should maximize the retention of existing vegetation or the use of new plantings such as native vegetation, rough grasses and hardy and drought-tolerant plant species.	all 5 acres is Grass wife has many fancy trees and gardens
21. Parking areas shall be screened from adjacent highway or road right-of-ways by placing on private property trees at a ratio of 3:1 coniferous to deciduous, at least 6 cm in diameter at breast height at the time of planting and spaced at maximum 10 m intervals.	N/A
22. Landscaping shall be designed so that no plantings occur within the required sight triangle, as shown in Figure 8 Sight Triangle.	N/A

Screening and Buffering

23. Off-street parking, loading, and storage areas shall be separated from adjacent residential or agricultural designated parcels by a landscape buffer.	N/A
24. Parcels abutting natural areas or lands designated as residential or park, open space, natural environment, shall provide a landscape buffer.	N/A
25. Whenever possible, retain existing vegetation to serve as a landscape buffer between adjacent properties. In situations where this is not possible, existing vegetation may be removed and a new landscape screen may be planted in accordance with General Development Permit Area Policy 9.	N/A
26. Buildings and structures fronting Highway No. 97 and Highway No. 29 shall be separated from the highway by a landscape buffer. Such areas may be broken only for driveways.	N/A
27. Commercial uses abutting residential or agricultural uses should provide opaque fencing, such as wood fencing, at the property line with a minimum height of 1.8 m.	has 3 board white white Fence around acreage
28. Commercial uses abutting other commercial uses or industrial uses may utilize chain link fencing with a minimum height of 1.8 m.	
Lighting	
29. Light pollution and over-spill illumination into adjacent properties should be minimized. Where lighting occurs in parking areas, it should be designed without glare to the adjoining land parcels or public right-of-way.	N/A

<p>30. All parking lots, loading bays and other semi-private spaces should be well lit during the nighttime and winter months.</p>	<p>N/A</p>
<p>Environmental Protection</p>	
<p>31. If proposed development or works may potentially affect natural features, slopes, water, or riparian areas, or environmentally sensitive areas such as fish habitat or wildlife habitats, the applicant may be required to submit, at the applicant's expense, further documentation, technical studies, plans, and recommendations with respect to the effects of the proposed development or works including any of the following:</p> <ul style="list-style-type: none"> a) An environmental assessment report prepared by a registered professional biologist b) An erosion and sediment control plan c) A vegetation management plan 	<p>N/A</p>
<p>32. A vegetative buffer separation is encouraged between development and natural, undeveloped areas.</p>	<p>N/A</p>
<p>33. Wherever possible, natural vegetation, natural flora and fauna habitat, including nesting, denning and breeding sites shall be protected.</p>	<p>N/A</p>
<p>34. Development should be sited in order to protect natural watercourses, riparian corridors and floodplains from erosion, channel migration and flooding.</p>	<p>N/A</p>